Occupational Safety Group Organization

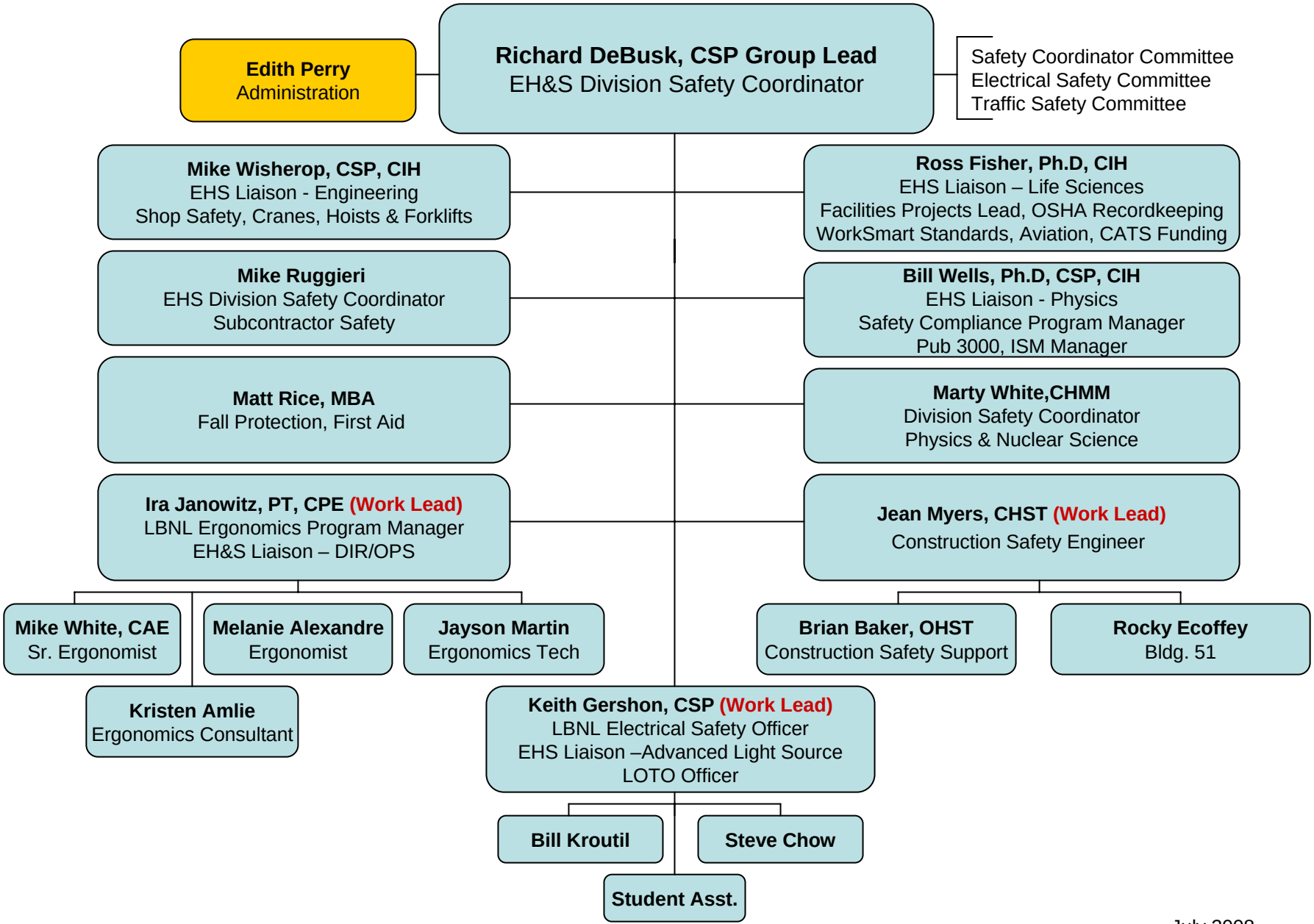

July 2008