Non-Construction Subcontractor Safety Process

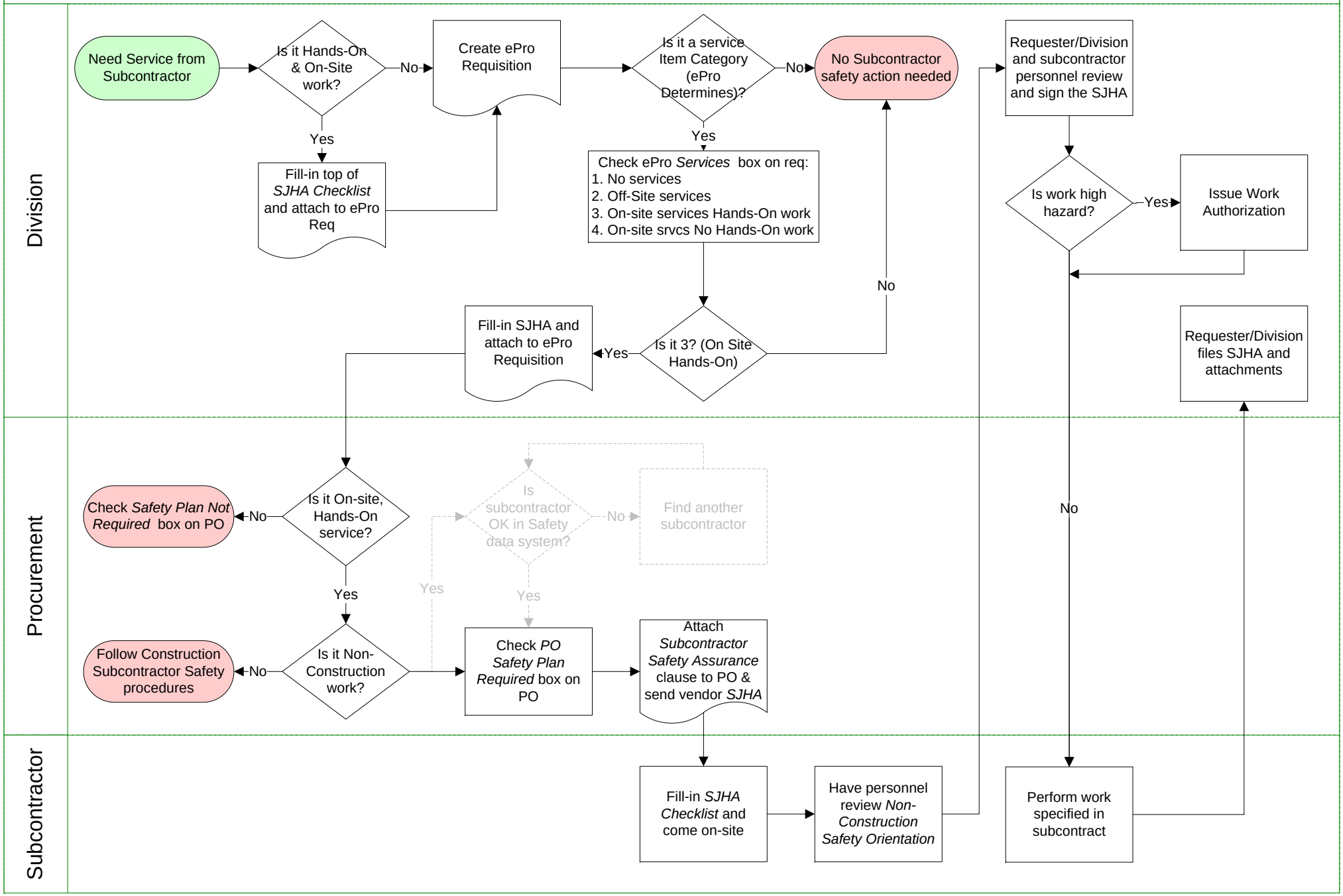

7/8/08